

Daisy Hegedus (fel)

Hematology

VelScan H16 v2.61

Sample ID 00481  
 Patient ID daisy hegodus  
 Name daisy hegodus  
 Species daisy hegodus  
 Gender Cat  
 Age -  
 Doctor 0 Y  
 SW Version 2.61  
 Report Date 07/14/2023 12:08 PM  
 Test Date 07/14/2023 12:18 PM  
 Serial No. 360022704  
 2.61

WBC	17.97	10 <sup>9</sup> /L	3.50	20.70
LYM	2.41	10 <sup>9</sup> /L	0.83	9.10
MON	0.96	10 <sup>9</sup> /L	0.09	1.21
NEU	14.38 + 10 <sup>9</sup> /L		1.63	13.37
EOS	0.21	10 <sup>9</sup> /L	0.02	0.49
BAS	0.01	10 <sup>9</sup> /L	0.00	0.20
LYM%	13.4	%	0.00	100.0
MON%	5.3	%	0.00	100.0
NEU%	80.0	%	0.00	100.0
EOS%	1.2	%	0.00	100.0
BAS%	0.1	%	0.00	100.0
RBC	8.13	10 <sup>12</sup> /L	7.70	12.80
HGB	13.2	g/dl	10.0	17.0
HCT	39.20	%	33.70	55.40
MCV	48	fL	52	52
MCH	16.2	pg	10.0	16.9
MCHC	33.6	g/dl	27.0	35.0
RDWc	22.4	%	18.3	24.1
RDWs	39.8	fL	18.3	24.1
PLT	396	10 <sup>9</sup> /L	125	618
MPV	11.5	fL	8.6	14.9
PCT	0.46	%	0.46	0.46
PDWc	39.0	%	39.0	39.0
PDWs	18.0	fL	18.0	18.0
PMW	350/354			
PVR	372/377			
PVE	302/307			
WBC Lyse	0.65	ml		
Lyse 2	2.00	ml		

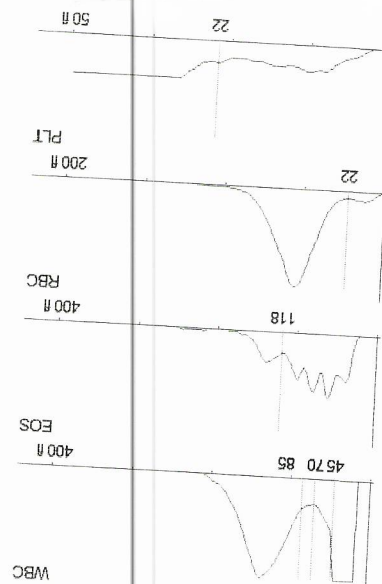

14/7/2023 (h12pm)

Comprehensive

Comprehensive Diagnostic  
 14 Jul 2023 11:49 AM  
 Sample Type: Cat  
 Patient ID: daisy hegodus  
 Rotor Lot Number: 2422AB4  
 Serial Number: 0000V28627

ALB	27	g/L	22-44
ALP	13	U/L	10-90
ALT	116 *	U/L	20-100
AMY	689	U/L	300-1100
TBIL	5	umol/L	2-10
BUN	7.5	mmol/L	3.6-10.7
CA	2.29	mmol/L	2.00-2.95
PHOS	0.85 *	mmol/L	1.10-2.74
CRE	59	umol/L	27-186
GLU	10.1 *	mmol/L	3.9-8.3
NA+	143	mmol/L	142-164
K+	4.0	mmol/L	3.7-5.8
TP	68	g/L	54-82
GLOB	41	g/L	15-57
QC	OK		
HEM 2+	LIP 0		ICT 0